



**D Fuses**  
European Standard

**gG/gL**

Type <b>ND</b>	Rated Voltage <b>AC 500 V</b>	Size <b>E 16</b>	Standard <b>DIN 49360</b>
-------------------	----------------------------------	---------------------	------------------------------

Rated Current [A]	Part No. Fast Acting	Part No. Time Lag	Weight [kg/100]	Pack
0.5	10 002 01.0.5	10 002 04.0.5	1.4	50
1	10 002 01.1	10 002 04.1	1.4	50
2	10 002 01.2	10 002 04.2	1.4	50
4	10 002 01.4	10 002 04.4	1.4	50
6	10 002 01.6	10 002 04.6	1.4	50
10	10 002 01.10	10 002 04.10	1.4	50
16	10 002 01.16	10 002 04.16	1.4	50
20	10 002 01.20	10 002 04.20	1.4	50
25	10 002 01.25	10 002 04.25	1.4	50

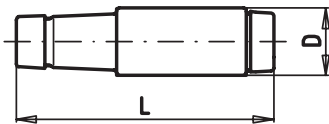

**D 0.50"** (12.5 mm)  
**L 1.97"** (50 mm)

Type <b>D II</b>	Rated Voltage <b>AC 500 V</b>	Size <b>E 27</b>	Standard <b>DIN 49515</b>
---------------------	----------------------------------	---------------------	------------------------------

Rated Current [A]	Part No.	Weight [kg/100]	Pack
0.5	10 005 04.0.5	3.1	25
1	10 005 04.1	3.1	25
1.6	10 005 04.1.6	3.1	25
2	10 005 04.2	3.1	25
4	10 005 04.4	3.1	25
6	10 005 04.6	3.1	25
10	10 005 04.10	3.1	25
16	10 005 04.16	3.1	25
20	10 005 04.20	3.1	25
25	10 005 04.25	3.1	25

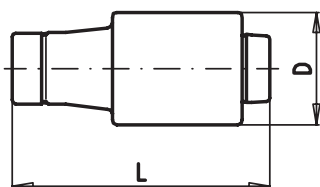

**D 0.87"** (22 mm)  
**L 1.97"** (50 mm)